

BASEMENT FLOOR PLAN

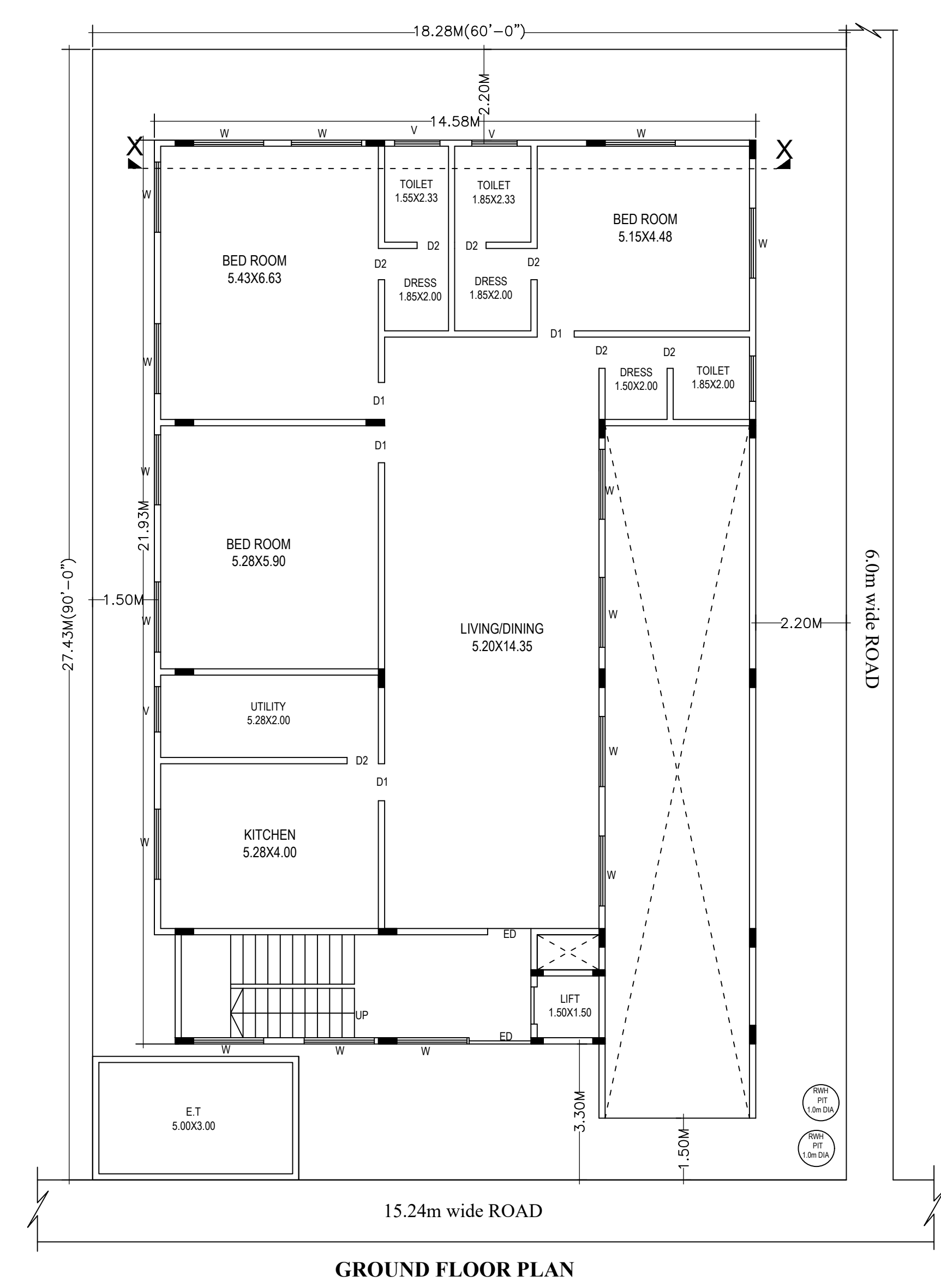

GROUND FLOOR PLAN

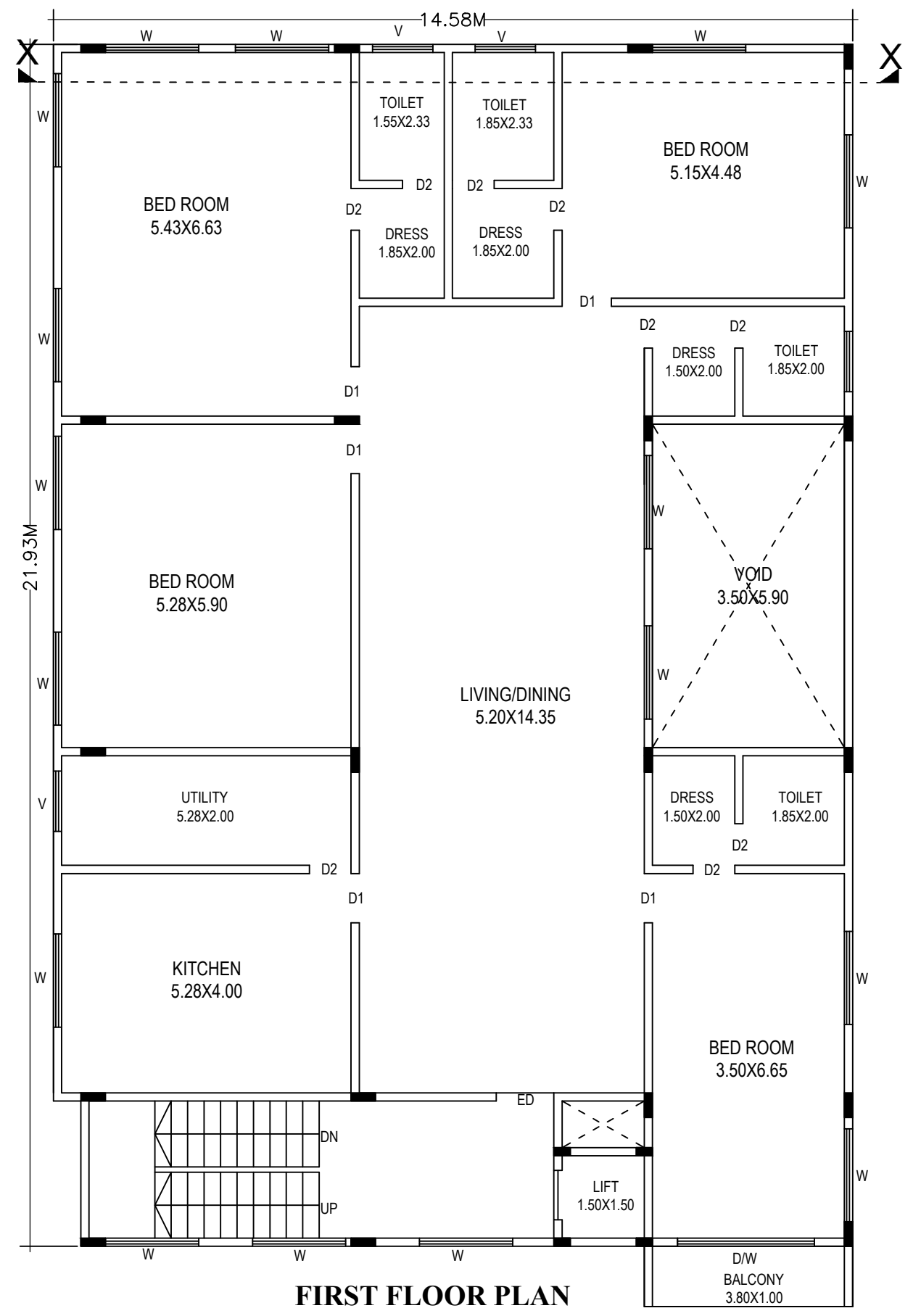

FIRST FLOOR PLAN

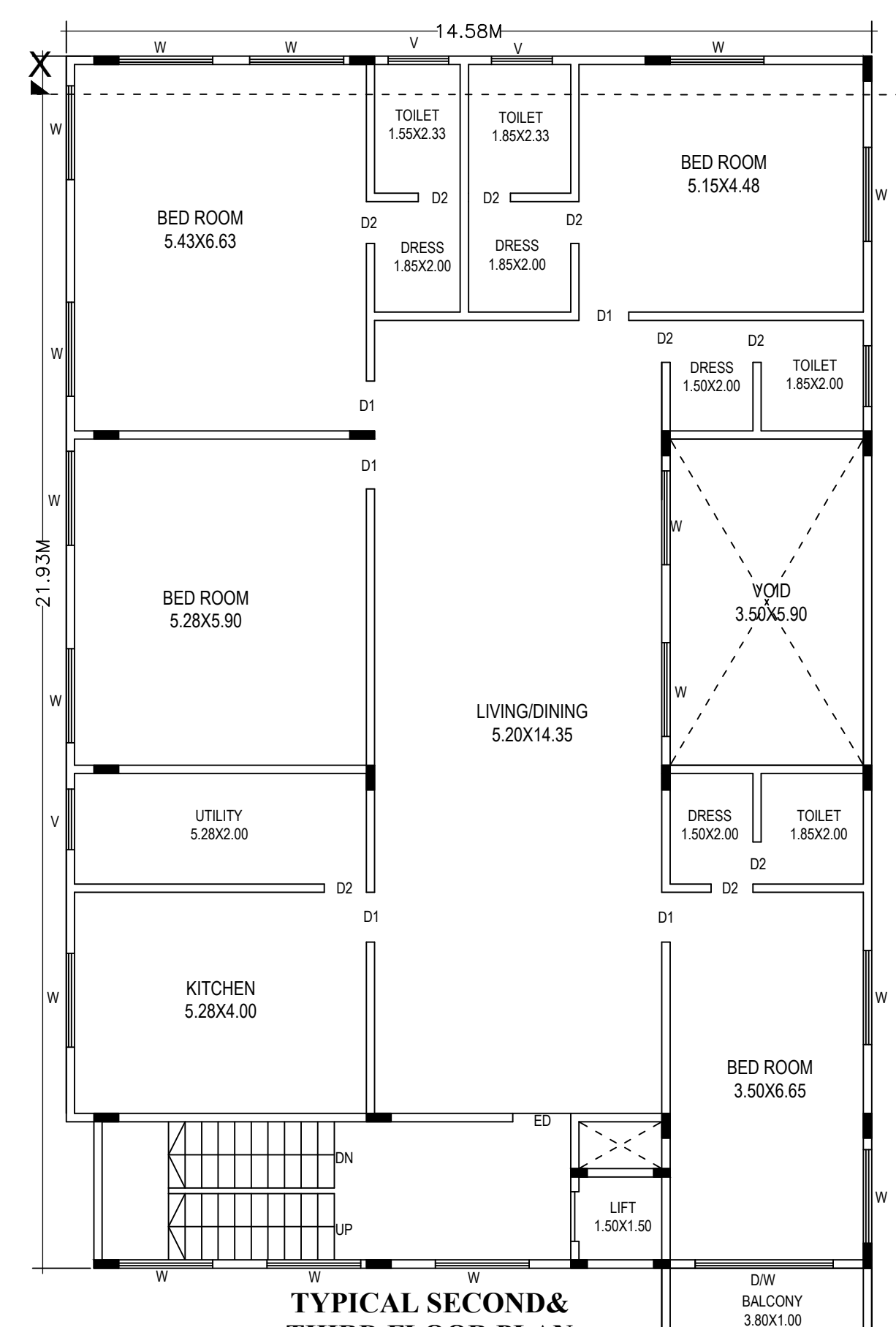

TYPICAL SECOND & THIRD FLOOR PLAN

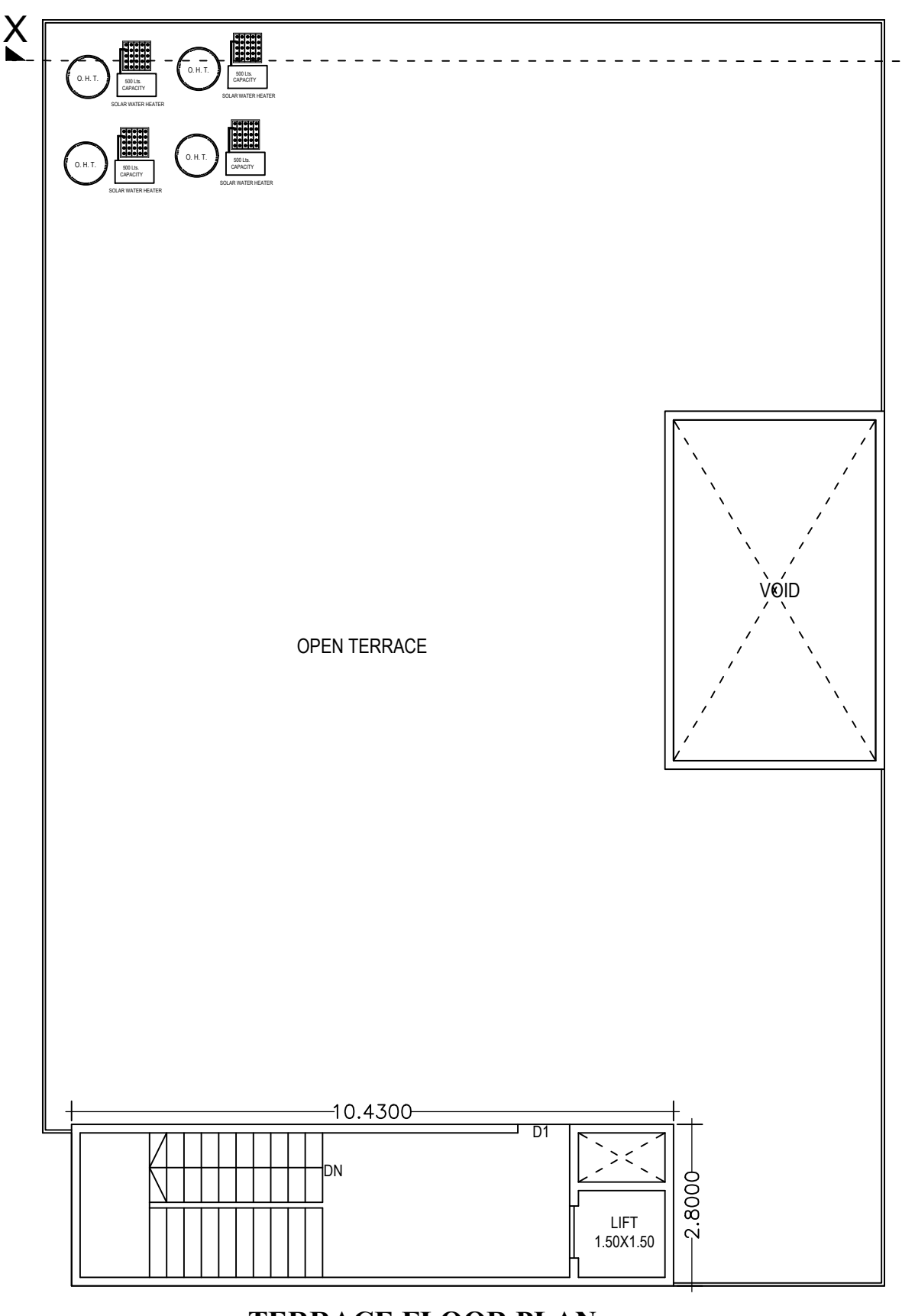

TERRACE FLOOR PLAN



ELEVATION

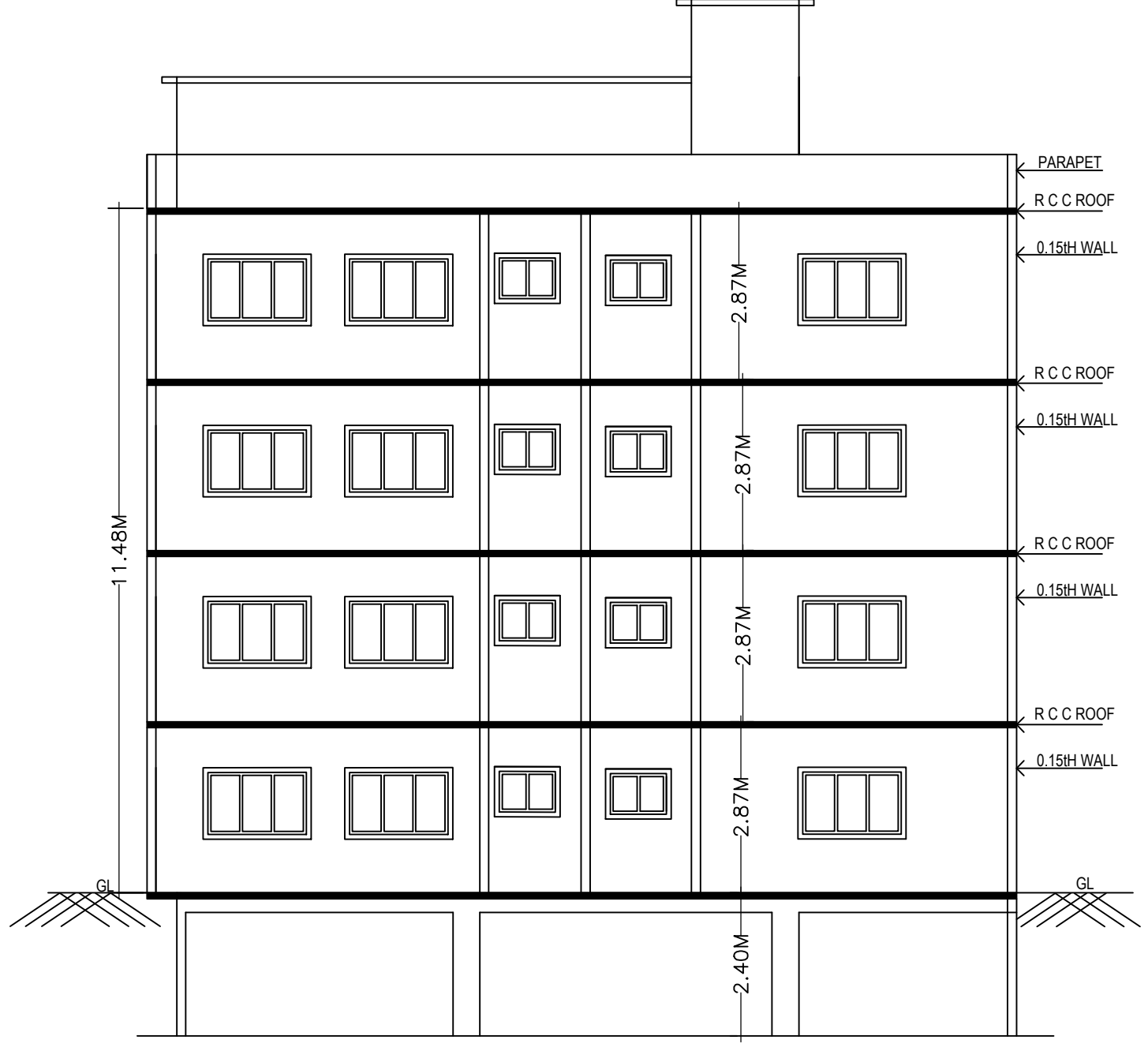

SECTION @ X-X

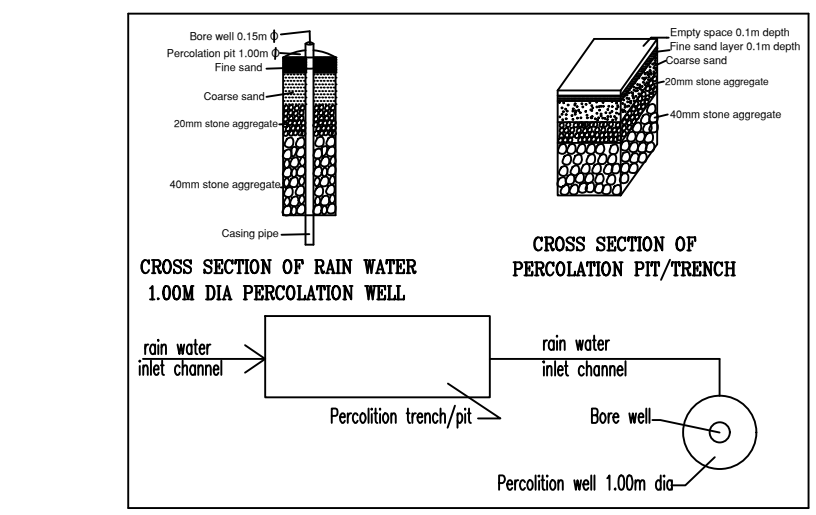

DETAILS OF RAIN WATER HARVESTING STRUCTURES

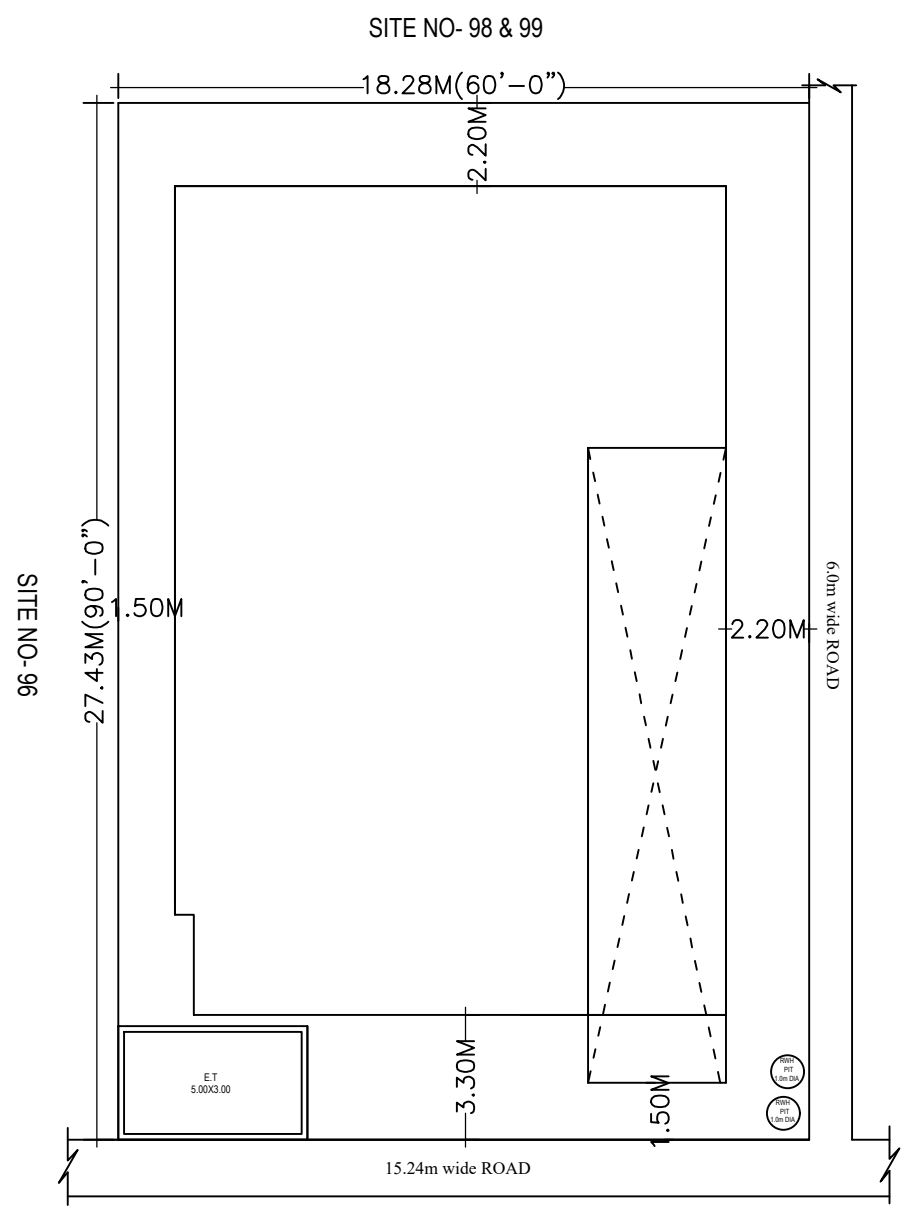

SITE PLAN (Scale = 1:200)

Block -AA (BB)

Floor Name	Total Built Up Area (Sq.mt)	Total FAR Area (Sq.mt)	Trent (No.)
Terrace Floor	0.00	0.00	00
Third Floor	287.92	287.92	01
Second Floor	287.92	287.92	01
First Floor	287.92	287.92	01
Ground Floor	251.89	251.89	01
Basement Floor	375.97	8.25	00
Total	1491.62	1123.90	04
Total Number of Same Blocks	1		
Total	1491.62	1123.90	04

Parking Check (Table 7b)

Vehicle Type	Reopt	Area (Sq.mt)	No.	Achieved Area (Sq.mt)
Car	8	110.00	8	110.00
Visitor's Car Parking	1	13.75	0	0.00
Total Car	9	123.75	8	110.00
Two/Wheeler	13.75	0	0	0.00
Other Parking	-	-	-	188.27
Total	-	137.50	-	298.27

FAR & Tenement Details

Block	No. of Same Bldg	Total Built Up Area (Sq.mt)	Total FAR Area (Sq.mt)	Trent (No.)
AA (BB)	1	1491.62	1123.90	04
Grand Total	1	1491.62	1123.90	4.00

Block USE/SUBUSE Details

Block Name	Block Use	Block SubUse	Block Structure	Block Land Use Category
AA (BB)	Residential	Plotted Road development	Rtg upto 11.5 mt Ht.	R

Balcony Calculations Table

FLOOR	SIZE	AREA	TOTAL AREA
FIRST FLOOR PLAN	1.10 X 3.80 X 1 X 1	4.18	4.18
TYPICAL - 2& 3 FLOOR PLAN	1.10 X 3.80 X 1 X 2	8.36	8.36
Total	-	-	12.54

Color Notes

COLOR INDEX

Block Name	Type	SubUse	Area (Sq.mt)	Units	Prop.	Reopt.	Unit	Prop.
AA (BB)	Residential	Plotted Road development	225.001	1	-	2	8	-
Total	-	-	-	-	-	-	8	8

Required Parking (Table 7a)

Block Name	Type	SubUse	Area (Sq.mt)	Units	Prop.	Reopt.	Unit	Prop.
AA (BB)	Residential	Plotted Road development	225.001	1	-	2	8	-
Total	-	-	-	-	-	-	8	8

SCHEDULE OF JOINERY

BLOCK NAME	NAME	LENGTH	HEIGHT	NOS
AA (BB)	D2	0.76	2.10	34
AA (BB)	D1	0.90	2.10	19

SCHEDULE OF JOINERY

FLOOR	NAME	LENGTH	HEIGHT	NOS
AA (BB)	V	1.00	2.87	16
AA (BB)	W	1.80	2.87	52

Approval Condition :
 This Plan Sanction is issued subject to the following conditions :
 1. Sanction is accorded for the Residential Building at SITE NO- 97, SITE NO- 97, KATHA NO- 2867712/97, RACHENAHALLI VILLAGE, K.R.PURAM HOBLI, BANGALORE, WARD NO-06, Bangalore.
 a) Consent of 1/8ment + 1/10ment + 3/4 only.
 2. Sanction is accorded for Residential use only. The use of the building shall not be deviated to any other use.
 3. 2867.27 area reserved for car parking shall not be converted for any other purpose.
 4. Development charges toward
 a) increasing the capacity of water supply, sanitary and power main has to be paid to BWSSB and BESCOM if any.
 5. Necessary ducts for running telephone cables, cables at ground level for postal services & space for dumping garbage within the premises shall be provided.
 6. The applicant shall INSURE all workmen involved in the construction work against any accident / untoward incidents arising during the time of construction.
 7. The applicant shall not stock any building materials / debris on footpath or on roads or on drains.
 8. The debris shall be removed and transported to near by dumping yard.
 9. The applicant shall maintain during construction such barricading as considered necessary to prevent dust, debris & other materials endangering the safety of people / structures etc. in & around the site.
 10. The applicant shall plant at least two trees in the premises.
 11. Permission shall be obtained from forest department for cutting trees before the commencement of the work.
 12. License and approved plans shall be posted in a conspicuous place of the licensed premises. The building license and the copies of sanctioned plans with specifications shall be mounted on a frame and displayed and they shall be made available during inspections.
 13. If any owner / builder contravenes the provisions of Building By-laws and rules in force, the Architect / Engineer / Supervisor will be informed by the Authority in the first instance, warned in the second instance and cancel the registration if the same is repeated for the third time.
 14. The building shall be constructed under the supervision of a registered structural engineer.
 15. On completion of foundation or footing before erection of walls on the foundation and in the case of column structure before erecting the columns "COMMENCEMENT CERTIFICATE" shall be obtained from the competent authority.
 16. The building should not be occupied without obtaining "OCCUPANCY CERTIFICATE" from the competent authority.
 17. Drinking water supplied by BWSSB should not be used for the construction activity of the building.
 18. The applicant shall ensure that the Rain Water Harvesting Structures are provided & maintained in good repair for storage of water for non potable purposes or recharge of ground water at all times having a minimum total capacity mentioned in the By-law 32(a).
 19. If any owner / builder contravenes the provisions of Building By-laws and rules in force, the authority will inform the same to the concerned registered Architect / Engineer / Supervisor in the first instance, warn in the second instance and cancel the registration of the professional if the same is repeated for the third time.
 20. The Builder / Contractor / Professional responsible for supervision of work shall not materially and structurally deviate the construction from the sanctioned plan, without previous approval of the authority. They shall explain to the owner a about the risk involved in contravention of the provisions of the Act, Rules, By-laws, Zoning Regulations, Standing Orders and Policy Orders of the BBMP.
 21. In case of any false information, misrepresentation of facts, or pending court cases, the plan sanction is deemed cancelled.

Special Condition as per Labour Department of Government of Karnataka vide ADDENDUM (Hosangh/Hood/K) Letter No. LD/95/LET/2013, dated: 07-04-2013 :
 1. Registration of Applicant / Builder / Owner / Contractor and the construction workers working in the construction site with the Karnataka Building and Other Construction workers Welfare Board should be strictly adhered to.
 2. The Applicant / Builder / Owner / Contractor should submit the Registration of establishment and list of construction workers engaged at the time of issue of Commencement Certificate. A copy of the same shall also be submitted to the concerned local Engineer in order to inspect the establishment and ensure the registration of establishment and workers working at construction site or work place.
 3. The Applicant / Builder / Owner / Contractor shall also inform the changes if any of the list of workers engaged by him.
 4. At any point of time No Applicant / Builder / Owner / Contractor shall engage a construction worker in his site or work place who is not registered with the Karnataka Building and Other Construction workers Welfare Board.
 Note :
 1. Accommodation shall be provided for setting up of schools for imparting education to the children of construction workers in the labour camps / construction sites.
 2. List of children of workers shall be furnished by the builder / contractor to the Labour Department which is mandatory.
 3. Employment of child labour in the construction activities strictly prohibited.
 4. Obtaining NCC from the Labour Department before commencing the construction work is a must.
 5. BBMP will not be responsible for any dispute that may arise in respect of property in question.
 6. In case if the documents submitted in respect of property in question is found to be false or fabricated, the plan sanctioned stands cancelled automatically and legal action will be initiated.

AREA STATEMENT (BBMP)

PROJECT DETAIL	VERSION NO. 1.0.11	VERSION DATE: 01/11/2018
Authority: BBMP		
Inward No: BBMP/Ad.Com./Y1/K/0107/20-21		
Application Type: General	Plot Use: Residential	
Proposed Type: Building Permission	Plot SubUse: Plotted Road development	
Nature of Sanction: New	Land Use Zone: Residential (Man)	
Location: Ring III	Plot Sub Plot No: SITE NO- 97	
Building Line Specified as per Z.R. NA	Katha No. (As per Katha Extract): KATHA NO- 2867712/97	
Zone: Urban	Locality / Street of the property: SITE NO- 97, KATHA NO- 2867712/97, RACHENAHALLI VILLAGE, K.R.PURAM HOBLI, BANGALORE, WARD NO- 06	
Ward: Ward-06		
Planning District: 334-Byatarayanpura		
AREA OF PLOT (Minimum)	(A)	501.43
NET AREA OF PLOT (A-Deductions)	(A-Deductions)	501.42
COVERAGE CHECK		
Permissible Coverage area (63.5 %)		325.92
Proposed Coverage area (63.5 %)		318.41
Achieved Net coverage area (63.5 %)		318.41
Balance coverage area left (1.5 %)		7.51
FAR CHECK		
Permissible F.A.R. as per zoning regulation 2015 (-)		0.00
Additional F.A.R. within Ring I and II for amalgamated plot (-)		0.00
Allowable TDR Area (50% of Plotted FAR)		0.00
Premium FAR for Plotted within Impact Zone (-)		0.00
Total Perm. FAR area (0.00)		0.00
Proposed FAR Area		1123.90
Achieved Net FAR Area (0.00)		0.00
Balance FAR Area (0.00)		0.00
BUILT UP AREA CHECK		
Proposed BuiltUp Area		1491.62
Substructure Area Add in BU/A (Layout Lvl)		0.00
Achieved BuiltUp Area		1491.72

Approval Date : 07/22/2020 3:16:59 PM

Payment Details

Sr No.	Challan Number	Receipt Number	Amount (INR)	Payment Mode	Transaction Number	Payment Date	Remark
1	BBMP/4355/CH20-21	BBMP/4355/CH20-21	7324.9	Online	10546750027	06/19/2020 3:50:01 PM	-
	No.	Head	Amount (INR)	Remark			
	1	Scrutiny Fee	7324.9				

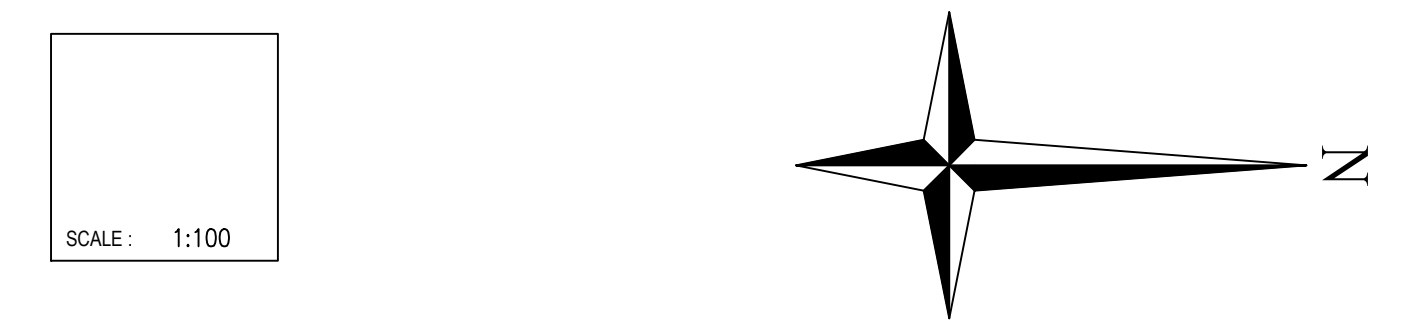

The plans are approved in accordance with the acceptance for approval by the Joint Commissioner (YELAHANKA) on date: 22/07/2020 vide Ip number: BBMP/Ad.Com./Y1/K/0107/20-21 subject to terms and conditions laid down along with this building plan approval.

Validity of this approval is two years from the date of issue.

ASSISTANT DIRECTOR OF TOWN PLANNING (YELAHANKA)

BHRUHAT BENGALURU MAHANAGARA PALIKE

OWNER / GPA HOLDER'S SIGNATURE

OWNER'S ADDRESS WITH ID NUMBER & CONTACT NUMBER :
 Mr. BASAPPA SANGAPPA GURADDI & OTHERS SITE NO- 97, KATHA NO- 2867/712/97, RACHENAHALLI VILLAGE, K.R.PURAM HOBLI, BANGALORE, WARD NO- 06.

ARCHITECT/ENGINEER /SUPERVISOR 'S SIGNATURE

MALLU MADHUSUDHAN REDDY #2, LEVEL 2, SB COMPLEX, NEXT TO IYER SCHOOL, HMT MAIN ROAD, MATHIKERE. BCC/BL-3.6/E-4003/2014-15

PROJECT TITLE :
 THE PLAN OF THE PROPOSED RESIDENTIAL BUILDING AT SITE NO- 97, KATHA NO- 2867/712/97, RACHENAHALLI VILLAGE, K.R.PURAM HOBLI, BANGALORE, WARD NO- 06.

DRAWING TITLE : 886202680-19-06-2020 01-51-49\$ _\$60X90

SHEET NO : 1